

# Velasquita

(for accordion)

Music by Tino Jeschek

♩ = 104

1. *mf*  
2. *p*

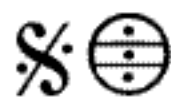

D dm A a7 D dm A a7 D dm A a7 D dm A a7

D dm A a7 G gm A a7 D dm A7 a7 G gm A a7

D dm A a7 D dm A a7 D dm A7 a7 D dm A a7

*poco a poco crescendo*  
D dm A a7 D dm Dm C c C c C c E c

F fm C fm F fm Bb b7m Eb eb7 G eb7

*ff*  
Ab ab A a7 E a7 H hm F# hm E e7

D.S.  $\oplus - \oplus$   
con replica